Ideation Phase
Empathize & Discover

Date	5 April 2026
Team ID	SWTID-2026-5153
Project Name	Automating employee data
Maximum Marks	4 Marks

Empathy Map :

HR teams often manage employee data manually using spreadsheets or paper records. This process is time-consuming, error-prone, and difficult to maintain as employee numbers grow. Employees and managers also face delays in accessing and updating information, which reduces efficiency..

Example:

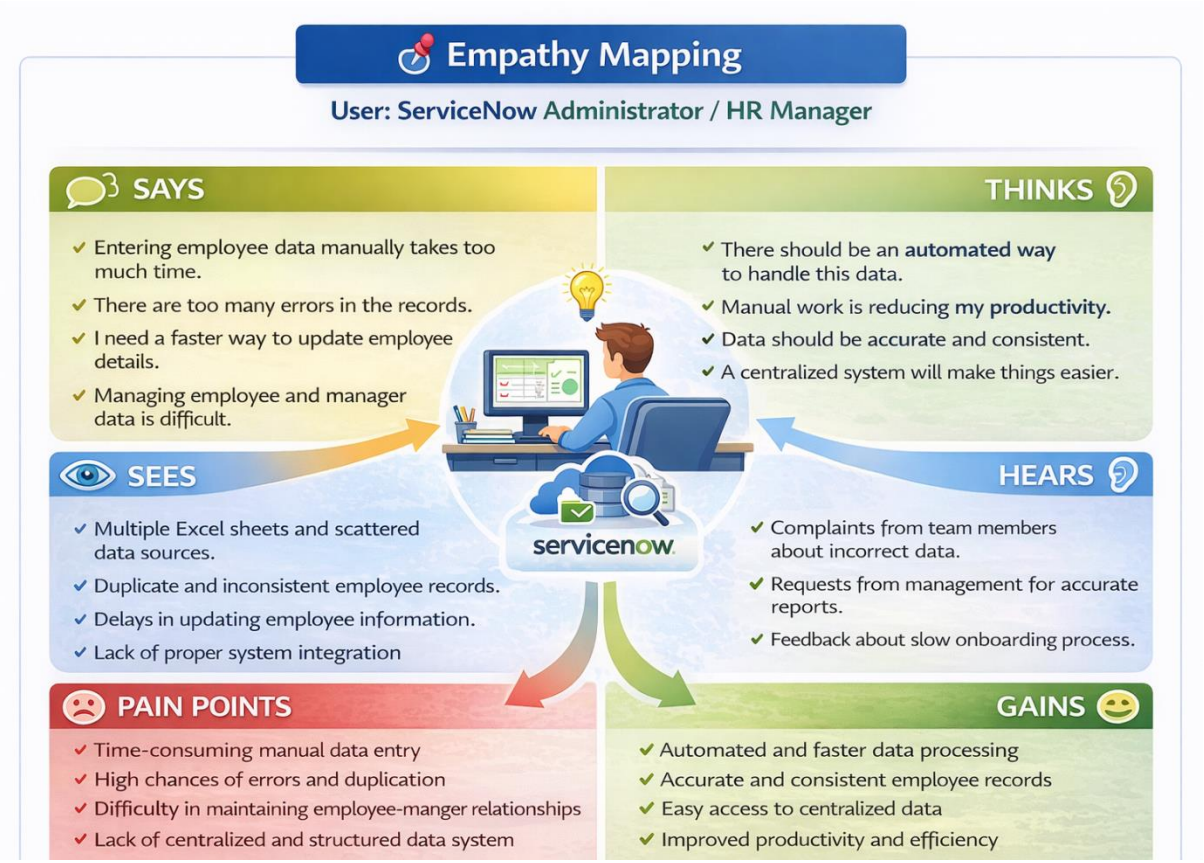

Example: Employee Information Management

Empathy Mapping

Automating Employee Data

Says

- 'Managing employee records takes too much time.
- It is difficult to update employee data regularly.
- Finding employee information quickly is hard.

Thinks

- Manual work increases chances of errors
- There should be an easier way to manage employee data.
- Data security is important

User: HR Administrator / Manager

Does

- Maintains employee data in Excel or paper files
- Updates records manually
- Searches files when information is needed

Feels

- Frustrated due to repetitive work
- Stressed when data is missing or incorrect
- Overwhelmed with growing employee records

The need **identified** is to **automate employee data management** to reduce manual work, improve accuracy, provide quick access to information, and enhance overall **productivity**.